PRESIDENCIA MUNICIPAL DE AGUASCALIENTES
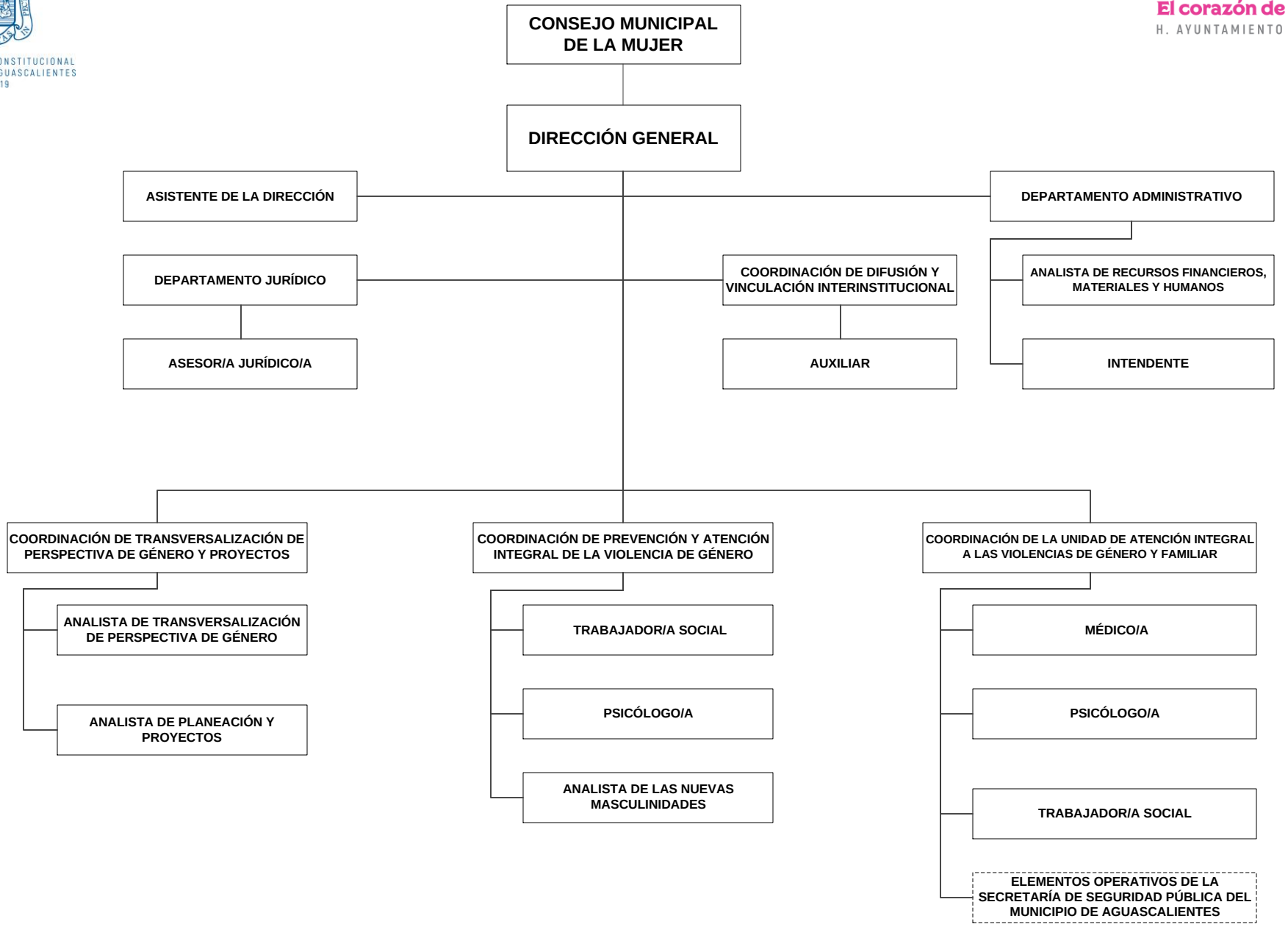
INSTITUTO MUNICIPAL DE LA MUJER DE AGUASCALIENTES